V3 FIBER BLOWING MACHINE 1000 N

Robust and powerful, pneumatic-operated fiber blowing machine designed for single cables. Configuration can be made for cables between 4 and 40 mm, making it ideal for both microfiber cable installations and backbone installations, with duct dimensions between 10 and 63 mm. The unique joystick controller and agile motors ensure optimal control of the installation. With an anodized aluminum construction, the machine is lightweight yet exceptionally strong.

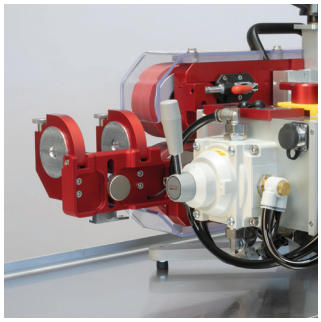

FIBER BLOWING MACHINE FOR CABLE 4-40 MM / DUCT 10-63 MM

- Pneumatic operation, double motors.
- Gentle operation with long contact surface on the cable.
- Display for speed, distance, and pressure in duct.
- Max. speed 110 m/min, max pushing force on cable 1000 N.
- Adjustable clamping force.
- Works with JetLogger.
- Joystick controller with forward and reverse function.
- Compatible with Jetting Cart

TECHNICAL DATA

Min/Max Air Pressure:
10 Bar / 15 Bar

Minimum Airflow:
10 m³/min

Pushing force:
Up to 1000 N

Max Speed:
110 m/min

Fiber Cable Diameter:
4 - 40 mm

Duct Diameter:
10 - 63 mm

Weight:
Approx 25 kg

Air connection:
1" Claw connector

WxDxH:
700 x 550 x 400 mm

中国大陆代理商

深圳市谱兆通讯设备有限公司
Tel:+86-755-8665-5448;+86-755-8665-5579; Email:info@pztest.com Website:www.pztest.com

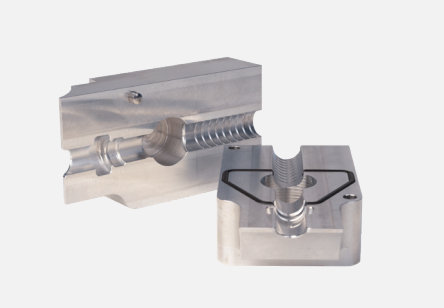

DUCT CLAMP (AVAILABLE IN DIFFERENT SIZES)

AFTER BLOWER

CABLE GUIDE (AVAILABLE IN DIFFERENT SIZES)

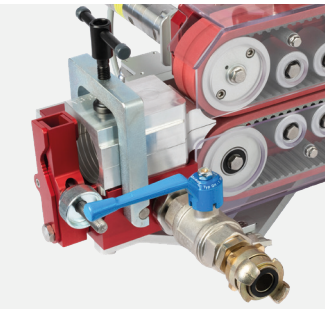

V3 DUCT CLAMP

LUBE AND PNEUMATIC OIL

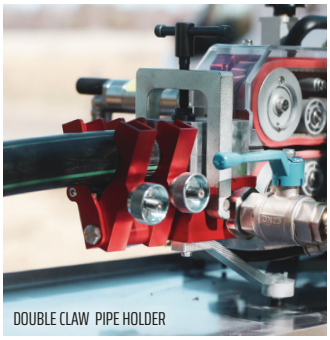

DOUBLE CLAW PIPE HOLDER

V3 TRANSPORT CASE WITH FOAM INSERT

STD CONFIGURATION V3

- V3 Transport Case with foam insert
- Extra fixture
- 1 bottle Micro Duct Lube
- 1 bottle Duct Lube
- 1 bottle pneumatic oil
- Service kit

ACCESSORIES FOR V3

- Afterblower
- 9-12 V adaptor. For replacing 9 V battery for digital display
- Jetlogger
- Jetting Cart
- Duct clamps
- Cable guides
- Double Claw Pipe Holder